

# GIDGEGANNUP RURAL STRATEGY

Policy C - Pol - 087

Council Adoption  
24 November 2004  
Version 1

Figure 1

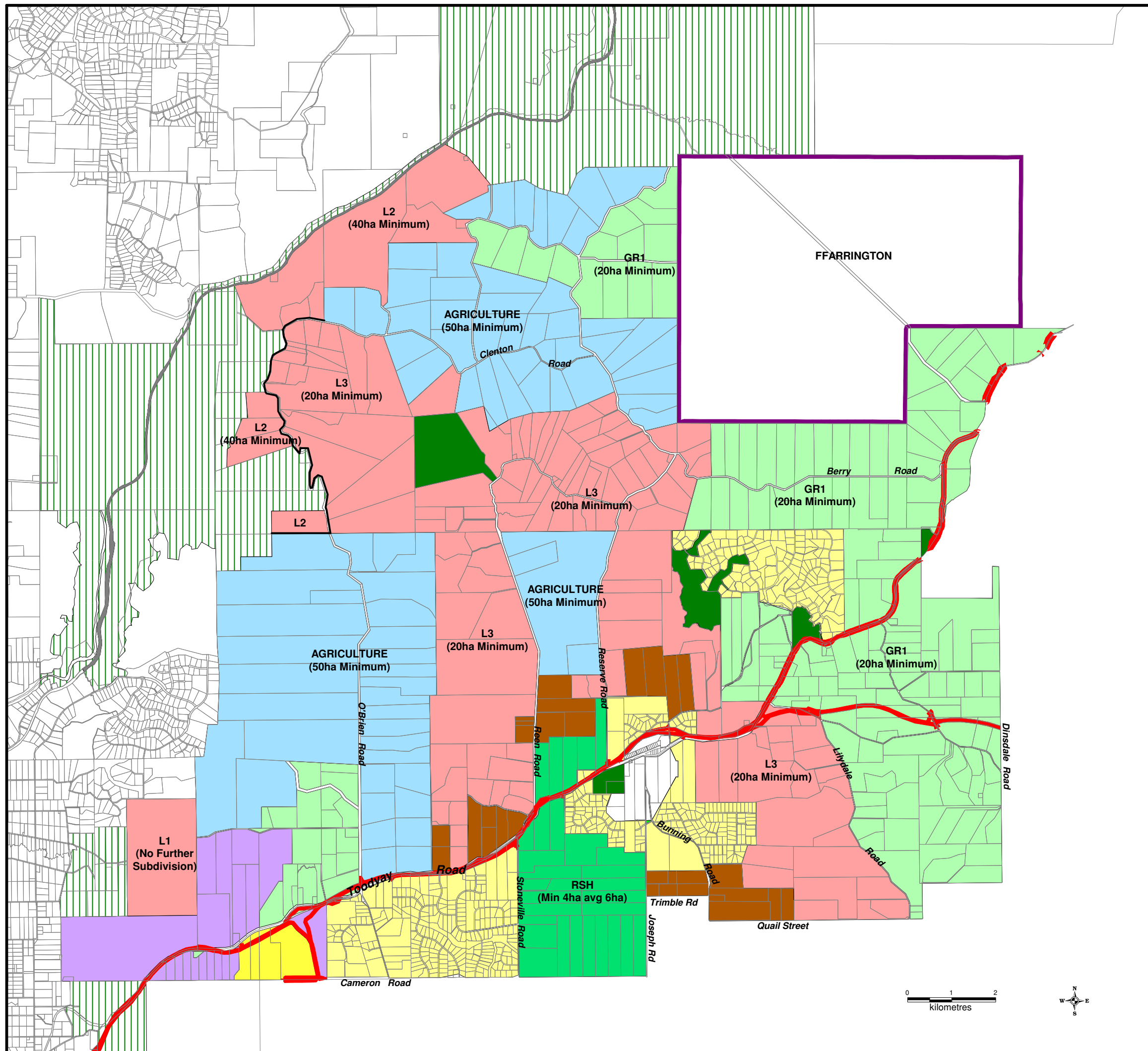

## PRECINCTS

- AGRICULTURE
- FFARRINGTON
- GENERAL RURAL 1
- GENERAL RURAL 2
- LANDSCAPE
- RESOURCE
- RURAL RESIDENTIAL
- RURAL SMALL HOLDINGS
- SPECIAL PURPOSE - RED HILL WASTE MANAGEMENT
- TOWNSITE

## RESERVES

- LOCAL RESERVE - RECREATION
- MRS - PRIMARY REGIONAL ROADS
- MRS - PARKS AND RECREATION
- MRS - RAILWAYS

**DISCLAIMER :**  
Information shown on this plan, whilst believed to be correct at the time of compilation, must be verified with the relevant data source and the City of Swan accepts no responsibility for its accuracy or any matter arising from its use.

**CITY of SWAN**



DATE:  
Nov 2004

FILE:  
P:\Data\PlacePlanning\Gidgegannup\Workspaces\Final\FINALRuralStrategyA3.WOR